



SINHGAD TECHNICAL EDUCATION SOCIETY'S  
**SMT. KASHIBAI NAVALE COLLEGE OF ENGINEERING**

Approved by AICTE Vide No. F.No. 740-89-004 (NDEGAPR/ET/2000) &  
Affiliated to University of Pune ID No. PU/PN/ENGG/155/2001  
Accredited by NBA w.e.f. 19.07.2008

S.No. 44/1, Vadgaon (Budruk), Off. Sinhgad Road, Pune – 411 041

**PROF. M.N. NAVALE**  
M.E. (ELECT), M.I.E., MBA  
FOUNDER-PRESIDENT

**Dr. (MRS.) SUNANDA M. NAVALE**  
B.A., M.P.M., Ph.D.  
FOUNDER SECRETARY

**DR. A.V. DESHPANDE**  
B.E. M.E (Computer Engg.) Ph.D.MISTE  
PRINCIPAL

**Appendix 10**  
**Mandatory Disclosure**

	Mandatory Disclosure	updated on: 15/06/2010
--	----------------------	------------------------

10.1	AICTE File No.	
	Date & Period of last approval	2010-11

10.2	Name of the Institution	Smt. Kashibai Navale College of Engineering	
	Address of the Institution	S.No. 44/1, Vadgaon (Bk), Off Sinhgad Road, Pune – 41	
	City & Pin Code	Pune – 411 041	
	State / UT	Maharashtra	
	Longitude & Latitude		
	Phone number with STD code	020 – 24354938	
	FAX number with STD code	020 – 24354938	
	Office hours at the Institution	9.30 a.m. to 5.30 p.m.	
	Academic hours at the Institution	8.50 a.m. to 5.15 p.m.	
	Email	<a href="mailto:principal.skncoe@sinhgad.edu">principal.skncoe@sinhgad.edu</a>	
	Website	<a href="http://www.sinhgad.edu">www.sinhgad.edu</a>	
	Nearest Railway Station (dist in Km)	Pune Station – 14 Km	
	Nearest Airport (dist in Km)	Lohgaon Airport, Viman nagar, Pune- 23 km	

10.3	Type of Institution	Private – Self Financed
	Category (1) of the Institution	Non Minority
	Category (2) of the Institution	Co-Ed

10.4	Name of the organization running the Institution	Sinhgad Technical Education Society
	Type of the organization	Society
	Address of the organization	S.No. 44/1, Vadgaon (Bk), Off Sinhgad Road, Pune – 411 041
	Registered with	Govt. of Maharashtra
	Registration date	6 July 1993
	Website of the organization	<a href="http://www.sinhgad.edu">www.sinhgad.edu</a>

10.5	Name of the affiliating University	University of Pune
	Address	Ganeshkhind Road, Shivajinagar, Pune
	Website	<a href="http://www.unipune.ac.in">www.unipune.ac.in</a>
	Latest affiliation period	2010-11

10.6	Name of Principal / Director	Dr. A. V. Deshpande
	Exact Designation	Principal
	Phone number with STD code	020 - 24354938
	FAX number with STD code	020 - 24354938
	Email	avdeshpande63@rediffmail.com principal.skncoc@sinhgad.edu
	Highest Degree	Ph.D.
	Field of specialization	Computerized Technique for the Identification of Micro calcifications in Digitized Mammograms

10.7	Governing Board Members	
	Frequency of meetings & date of last meeting	Twice in a year, 11 Dec 2010

SR. NO.	NAME	DESIGNATION
1.	<b>PROF. M. N. NAVALE</b> Founder President – S.T.E. Society NOMINEE OF S.T.E SOCIETY, PUNE	<b>CHAIRMAN</b>
2.	<b>Dr. MRS. SUNANDA M. NAVALE</b> Secretary, S. T. E. S. NOMINEE OF S.T.E SOCIETY, PUNE	<b>MEMBER</b>
3.	<b>MR. G. K. SHAHANI</b> Director (Projects), S. T. E. Society NOMINEE OF S.T.E SOCIETY, PUNE	<b>MEMBER</b>
4.	<b>MR. R. R. KULKARNI</b> Director (Administration), S. T. E. Society NOMINEE OF S.T.E SOCIETY, PUNE	<b>MEMBER</b>
5.	<b>PROF. M. G. BHAT</b> Director (Engineering), S. T. E. Society	<b>NOMINEE</b>
6.	<b>NOMINEE OF AICTE</b> New Delhi	<b>NOMINEE</b>
7.	<b>DIRECTOR OF TECHNICAL EDUCATION</b> Maharashtra State, Mumbai, Ex-Officio, DTE	<b>NOMINEE</b>
8.	<b>PROF. H. K. ABHYANKAR</b> Nominee, UNIVERSITY OF PUNE	<b>NOMINEE</b>
9.	<b>NOMINEE OF GOVT. OF MAHARASHTRA</b>	<b>NOMINEE</b>
10.	<b>REGIONAL OFFICER</b> WRO, AICTE, MUMBAI (EX-OFFICIO)	<b>NOMINEE</b>
11.	<b>DR. A. V. DESHPANDE,</b> Principal, Smt. Kashibai Navale College of Engineering, Pune-41	<b>MEMBER-SECRETARY</b>

❖ **Frequency of the Board Meetings and Academic Advisory Body**

10.8	Academic Advisory Body	
	Frequency of meeting & date of last meeting	Twice in a year

Sr. No.	Name & Educational Qualifications	Designation	Experience in Running the Educational Institutions
1.	<b>Prof. Maruti Nivrutti Navale</b> M. E. (Elect) MIE, MBA	<b>Founder-President</b> <b>Chief Managing</b> <b>Trustee (Life Member)</b>	<b>About 20 years</b> <b>experience in</b> <b>establishing new</b> <b>technological &amp;</b> <b>professional educational</b> <b>institutions. About 25</b> <b>years total teaching &amp;</b> <b>industrial experience</b>
2.	<b>Prof. Sukhadeo Nivrutti Navale</b> M.A. (Economics)	<b>Vice-President &amp;</b> <b>Trustee (Life Member)</b>	<b>About 32 years</b> <b>experience in running</b> <b>the educational</b> <b>institutes</b>
3.	<b>Dr. Mrs. Sunanda Maruti Navale,</b> B.A., M. P. M. Ph.D.	<b>Founder Trustee,</b> <b>Secretary &amp; Jt. Chief</b> <b>Managing Trustee</b> <b>(Life Member)</b>	<b>About 8 years experience</b> <b>in running the</b> <b>educational Institutions</b>
4.	<b>Shri Anandrao Shankar Bansode</b>	<b>Member-Managing</b> <b>Council (Life Member)</b>	<b>About 8 years experience</b> <b>in running the</b> <b>educational Institute</b>
5.	<b>Shri Sanjay Sadashiv Navale</b> M.A., BPEd., M.B.A	<b>Member-Managing</b> <b>Council (Life Member)</b>	<b>About 10 years</b> <b>experience of the</b> <b>Institute</b>
6.	<b>Shri Dadasaheb Vithoba Navale</b>	<b>Member-Managing</b> <b>Council (Life Member)</b>	<b>About 11 years</b> <b>association as a Founder</b> <b>Member of the society &amp;</b> <b>Profession – Farming</b>
7.	<b>Shri Santosh Mahadeo Navale</b>	<b>Member-Managing</b> <b>Council (Life Member)</b>	<b>About 12 years</b> <b>association as a Founder</b> <b>– Member of the Society</b> <b>&amp; profession – farming</b>
8.	<b>Mrs Vijaya Sukhadeo Navale</b> M.A. (Eco), B.Ed., L.L.B	<b>Member-Managing</b> <b>Council (Life Member)</b>	<b>About 22 years teaching</b> <b>experience &amp; about 7</b> <b>years in conducting the</b> <b>education Institutions</b>
9.	<b>Mr. Gul Kishinchand Shahani,</b> B.Sc	<b>Member-Managing</b> <b>Council (Nominated)</b>	<b>About 39 years</b> <b>industrial experience &amp; 8</b> <b>years teaching</b>

**Organizational chart and processes**

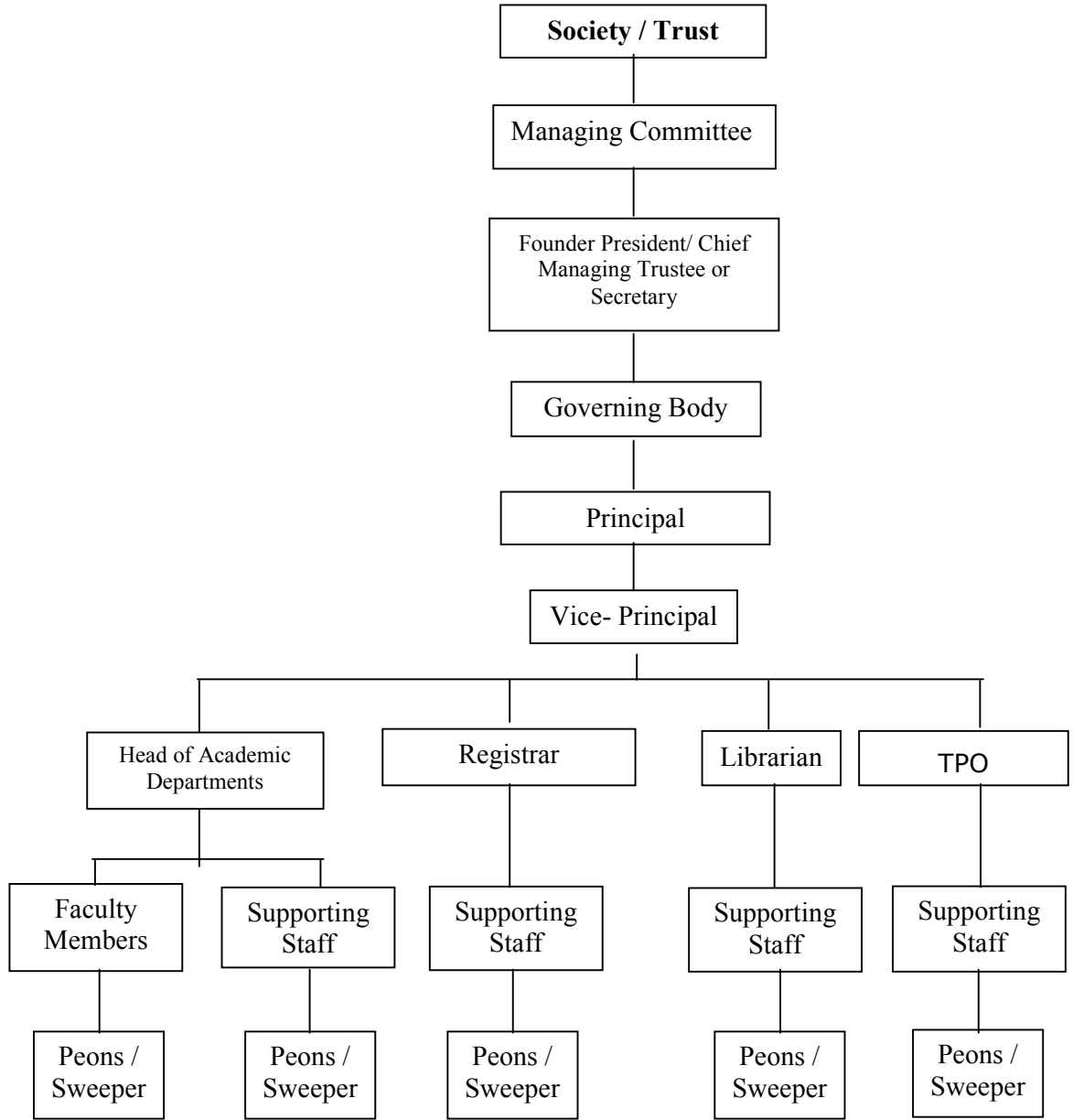

10.10	Student feedback mechanism on institutional Governance / faculty performance	Suggestion Box kept in front of Principal Cabin & HOD Cabin
-------	--	---

10.11	Grievance redressal mechanism for faculty, staff and students	Interacts with students every Semester. QAP of Principal, Vice- Principal, HOD's Committee comprising
-------	---	---

10.12	Name of the Department	E&T/C	Computer. Engg	Info.Tech.	Mechanical.Engg.	M.B.A.	i) E&T/C (P.G), ii) Computer Engg.(P.G)	
	Course	E&T/C	Computer. Engg	Info.Tech.	Mechanical.Engg.	M.B.A	I) M.E. E&T/C(Signal Processing) II) M.E. Comp. Engg.(Comp. Networks)	
	Level	UG			P.G		P.G –Engg.	
	1 <sup>st</sup> Year of approval by the Council	2001 , 2010(2 <sup>nd</sup> Shift)			2008		2010	
	Year wise Sanctioned Intake	First Year Engg.		Second Year Engg.	Third Year Engg.	Fourth Year Engg.	First + Second Year MBA	M.E E&T/C + M.E Comp.Engg.
		420+120(2 <sup>nd</sup> Shift)		420	420	420	60+60	18+18
	Year wise Actual Admissions	420+120		420	420	420	60+60	18+18
	Cut of marks – General quota	E&T/C	Comp. Engg	Info.Tech.		Mech. Engg	M.B.A	M.E
		131 120	130	116		124 107	133	
	%Students passed with Distinction	20	68	63		15	00	NA
	% Students passed with First Class	29	74	60		30	40	NA
	Students Placed	63	54	62		09	36	NA
	Average Pay package Lacs./Year	3.00	3.00	3.00		3.00	2.5	NA
	Students opted for Higher Studies	37	40	22		06	03	NA
	Accreditation Status of the course	Accredited for 3 yrs. w.e.f 19/7/2008				Not Eligible yet		
	Doctoral Courses	No						
	Professional Society Membership	CSI,ISTE, SAE						
	Professional activities	Guest Lectures/Seminars/ FDP's etc are conducted in association with CSI, SAE, Zensar ,C-DAC, IBM, Quick Heal, Microsoft, PTC, Infosys, Cognizant, NEN etc						
	Consultancy activities	Initiated						
	Grant fetched	Separate sheet Attached						

	Departmental Achievements		E&T/C- ELESA,ISF,IET Computer Engg.- ACE, CSI I.T- Vision I.T Mechanical. Engg- MESA
	Distinguished Alumni		2. Meghana Naigaonkar –I.T 3. Deepti Thopte- Computer.Engg. 4. Chaitali Pandit- E&T/C 5. Sneha Karnam- Computer. Engg. 6. Raunak Rai-I.T 7. Kanawade Ashwini-I.T 8. Pinaz Sharma-I.T 9. Patil Ulka-I.T 10. Abhange Aruna-I.T 11. Prathmesh Kulkarni-E&T/C 12. Bhalerao Pranav- Mech. Engg.

Sr.No	Sr. No.	Name (s) of the Teaching Faculty	Designation	UG	PG	Experience in Yrs.
		<b>Principal</b>				
1	1	Dr. A. V. Deshpande	Prof. & Principal	B.E. Elect .	M.E. Comp.	26
		<b>E&amp;TC Dept.</b>				
2	1	Dr. S. D. Markande	Prof., Head of Dept & Vice Principal	B.E. Elect.	M.E. Elect.	25
3	2	Dr. Ms. P. Mukherji	Prof.	B.E. Elect.	M.Tech. (Dig.Com.)	19
4	3	Dr. U. S. Sutar	Prof.	BE Elec.	ME Electrical	18
5	4	Prof. Ms. S. K. Jagtap	Asst. Prof.	B.E. E&Tc	M.E. E&Tc	11
6	5	Prof. Ms. S. M. Ingawale	Asst. Prof.	B.E. Elect	M.E. Electrical	24
7	6	Prof. Ms. S. S. Agrawal	Asst. Prof.	B.E. E&Tc	M.E. Electronics	17
8	7	Prof. A. S. Shirsat	Asst. Prof.	B.E. Electronics	M.E. Electronics	21
9	8	Prof. Ms. M. M. Dewasthale	Asst. Prof.	B.E. Electronics	M.E. Electronics	20
10	9	Prof. Ms. S. K. Shah	Asst. Prof.	B.E. E&Tc	M.E. E&Tc	27
11	10	Prof. A. D. Kumbhar	Asst. Prof.	B.E. Electronics	M.E. Electronics	22
12	11	Prof. Mrs. S. A. Panwar ( Mendre )	Asst. Prof.	B.E. E&Tc	M.Tech. E&Tc	6
13	12	Prof. S. M. Koli	Asst. Prof.	B.E. Electronics	ME E&Tc	14
14	13	Ms. S. V. Dabhade	Asst. Prof.	B.E. E&Tc	Pursuing ME	8
15	14	Ms. S. K. Sahasrabudhe	Asst. Prof.	B.E. Electronics	Pursuing M	5

16	15	Ms. A. Y. Deshpande	Asst. Prof.	B.E. Electronics	Pursuing ME	15.5
17	16	Mr. P. G. Chilveri	Asst. Prof.	B.E. E&Tc	M.Tech. E&Tc	9.2
18	17	Ms. R. K. Kulkarni(Ghugardare)	Asst. Prof.	B.E. E&Tc	ME E&Tc	6
19	18	Ms. A. B. Rasal	Asst. Prof.	B.E. E&Tc	ME E&Tc	3.5
20	19	Ms. S. M. Tayawde ( Hiwase )	Asst. Prof.	B.E. E&Tc	--	5
21	20	Ms. S. S. Vasekar	Asst. Prof.	B.E. Electronics	M.E. Electronis	1.5
22	21	Mr. R. G. Kulkarni	Asst. Prof.	B.E.(E&Tc)	--	2
23	22	Mr. H. S. Thakar	Asst. Prof.	B.E. .Ind Elex	M.E. Electronics	5.11
24	23	Ms. S. M. Mali	Asst. Prof.	B.E. E&Tc	M.E. Electronis	1.5
25	24	Mr. M. S. Navale	Asst. Prof.	B.E. Electronis	M.E. Electronis	11
26	25	Ms. K. M. Thakur	Asst. Prof.	B.E. E&Tc	--	1.5
27	26	Mrs. V. S. Kulkarni	Asst. Prof.	B.E E&Tc	M.E Electronics	7
28	27	Ms. R. H. Jagdale	Asst. Prof.	B.E Electronics	M.Tech. E&Tc	6.1
		<b>Comp. Engg.</b>				
29	1	Prof. Ms. M. A. Shukla	Prof. & Head of Dept.	B.E. E&Tc	M.E. E&Tc	24
30	2	Prof. S. K. Pathan	Asst. Prof.	B.E. CSE	M.E. CSE	11
31	3	Prof. Ms. M. R. Patil	Asst. Prof.	B.E. CSE	M.E. Comp	13.2
32	4	Prof. S. K. Pingat	Asst. Prof.	B.E. CSE	M.E. Comp.	12
33	5	Prof. S. P. Kosbatwar	Asst. Prof.	B.E. CSE	M.E. Comp.	11
34	6	Prof. P. N. Mahalle	Asst. Prof.	B.E. Comp.	M.E. Comp	13
35	7	Prof. Mrs. D. H. Kulkarni	Asst. Prof.	B.E.CSE	M.E. Comp.	9
36	8	Mr. P. B. Mali	Asst. Prof.	B.E. CSE	M.E. Comp	9
37	9	Ms. N. A. Mhetre	Asst. Prof.	B.E. CSE	M.E. Comp	8
38	10	Ms. R. A. Satao(Borawake)	Asst. Prof.	B.E. Comp.	M.E. Comp	8.5
39	11	Ms. V. S. Deshmukh	Asst. Prof.	B.E. CSE	M.E. Comp	



40	12	Prof. V. B. Shivade	Asst. Prof.	B.Tech. Comp.	M. Tech. Comp.	5.3
41	13	Mr. S. A. Shinde	Asst. Prof.	B.E. CSE	Pursuing ME	9.5
42	14	Mrs. U. A. Joglekar	Asst. Prof.	B.E. Comp.	M.E. CSE	8
43	15	Mr. V. V. Kimbahune	Asst. Prof.	B.E. CSE	Pursuing ME	8
44	16	Ms. J. N. Nandimath	Asst. Prof.	B.E.. Comp.	M.E Comp.	15
45	17	Mr. V. V. Jog	Asst. Prof.	B.E Comp.	Pursuing ME	7
46	18	Ms. S. R. Baheti	Asst. Prof.	B.E. Comp.	Pursuing ME	4.5
47	19	Ms. A. A Deshmukh	Asst. Prof.	B.E. Comp.	Pursuing ME	7.5
48	20	Ms. R. A. Kudale	Asst. Prof.	B.E. CSE	--	4.5
49	21	Ms. D. L. Phadke	Asst. Prof.	B.E. Comp.	--	3.5
50	22	Ms. G. A. Shinde	Asst. Prof.	B.E. Comp.	--	3
51	23	Mr. V. R. Ghule	Asst. Prof.	B.E. CSE	--	1.8
52	24	Mrs. A. N. Ainapure	Asst. Prof.	B.E. Comp.	--	3.5
53	25	Ms. S. Y. Kulkarni	Asst. Prof.	B.E. Comp.	Pursuing ME	5
54	26	Ms. A.R. Shah	Asst. Prof.	B.E. Comp.	--	1.6
55	27	Ms. A. A. Singh	Asst. Prof.	B.E. I.T.	--	2
		<b>Info. Tech.</b>				
56	1	Prof. S. B. Pharkute	Prof.	B.E. Instru	M.E. E&Tc	42
57	2	Prof. T. A. Chavan	Asst. Prof. & Head of Dept.	B.E. Comp	M.Tech. Comp	12.5
58	3	Prof. R. H. Borhade.	Asst. Prof.	B.E. E&Tc	M.E. E&Tc	11.5
59	4	Prof. L. V. Patil	Asst. Prof.	B.E. CSE	M.E. Comp	10
60	5	Prof. M. L. Bangare	Asst. Prof.	B.E. CSE	M.Tech. Comp	9.5
61	6	Prof. Ms. M. R. Mishra	Asst. Prof.	B.E. E&Tc	M.Tech. I.T.	10
62	7	Prof. N. P. Kulkarni	Asst. Prof.	B.E. Electronis	M.Tech. Electronis	16.6
63	8	Prof. Mrs. V. S. Khandekar	Asst. Prof.	B.E. CSE	M.E. Comp	

64	9	Mr. R. S. Apare	Asst. Prof.	B.E. CSE	M.E. CSE	8
65	10	Ms. S. A. Nagtilak (Karande)	Asst. Prof.	B.E. CSE	Pursuing ME	6
66	11	Ms. S. N. Uke	Asst. Prof.	B.E. I.T.	M.Tech. I.T.	8
67	12	Ms. J. R. Yemul	Asst. Prof.	B.E. I.T.	--	6
68	13	Ms. S. S. Koul (Raina )	Asst. Prof.	B.E. I.T.	--	5
69	14	Ms. A. S. Narote	Asst. Prof.	B.E. Electronics	M.E. Electronics	6.3
70	15	Ms. N. S. Deshmukh	Asst. Prof.	B.E. Comp.	--	7
71	16	Ms. S. M. Shukla Patel	Asst. Prof.	B.E. E&Tc	M.E. Comp.	6.5
72	17	Mr. Y. R. Diwane	Asst. Prof.	B.E. Comp.	--	3
73	18	Mr. V. S. Bidve	Asst. Prof.	B.E. CSE	--	8
74	19	Mr. P. M. Pawar	Asst. Prof.	B.Tech. Comp.	M.E. Comp.	3.9
75	20	Mr. N. S. More	Asst. Prof.	B.E. I.T.	--	3.3
76	21	Mr. S. N. Gujar	Asst. Prof.	B.E. CSE	M.E. CSE	9.5
77	22	Mr. D. A. Meshram	Asst. Prof.	B.E. I.T.	--	7
78	23	Ms. G. G. Bilaye ( Tagunde )	Asst. Prof.	B.E. Comp	Pursuing ME	0.5
79	24	Ms. J. S. Raghatwan ( Karbhal )	Asst. Prof.	B.E. Comp	Pursuing ME	0.5
		<b>Mech. Engg.</b>				
80	1	Prof. K. R. Borole	Prof. & Head of Dept	B.E. Mech.	M.E. Design	20
81	2	Prof. M. S. Mali	Asst. Prof.	B.E. Mech.	M.E. Design	13
82	3	Prof. A. S. Joglekar	Asst. Prof.	M.E. Design	M.E. Heat Power	20.5
83	4	Prof. S. S. Yevale	Asst. Prof.	B.E. Production	M.E. Production	15.5
84	5	Prof. A. P. Pandhare	Asst. Prof.	B.E. Mech.	M.E. Heat Power	8.3
85	6	Prof. A. P. Umbrajkar	Asst. Prof.	B.E. Mech.	ME Mech	14
86	7	Mr. V. L. Bhanavse	Asst. Prof.	B.E. Mech.	M.E. Design	7
87	8	Mr. K. C. Zende	Asst. Prof.	B.E. Mech.	--	

88	9	Mrs. K. P. Agte	Asst. Prof.	B.E. Mech.	Pursuing ME	3
89	10	Mr. T. B. Patil	Asst. Prof.	B.E. Mech.	--	1.3
90	11	Mr. R. D. Devangre	Asst. Prof.	BE Mech.	M.Tech. Mech.	0.5
91	12	Mr. S. N. Shinde	Asst. Prof.	BE Mech.	M.Tech. Mech.	11
		<b>ENGG. SCIENCES</b>				
92	1	Prof. S. K. Patil	Asst. Prof.	B.E. Civil	M.E. Civil	16
93	2	Prof. S. D. Khandekar	Asst. Prof.	B.E. Civil	M.Tech. Civil	10
94	3	Ms. M. P. Futane	Asst. Prof.	B.E. Civil	M.E. Civil	6.8
95	4	Mr. M. M .Gawade	Asst. Prof.	B.E. Civil	--	1
96	5	Ms. S. V. Mahamuni	Asst. Prof.	BE Civil	Pursuing ME	2.10
97	6	Mr. P. D. Kulkarni	Asst. Prof.	BE Civil	Pursuing ME	1.2
98	7	Prof. Ms. K. H. Nanal	Asst. Prof.	B.E. Electrical	M.E. Electrical	11
99	8	Prof. V.V. Sangamnerkar	Asst. Prof.	B.E. Electrical	--	27
100	9	Mr. M. S. Alandkar	Asst. Prof.	B.E. Electrical	ME Electrical	10.10
101	10	Mr. A. R. Bhosale	Asst. Prof.	B.Tech. Electrical	M.Tech. Electrical	0.3
102	11	Prof. Ms. S. A. Sawant	Asst. Prof.	B.Sc Physics	M.Sc Physics	20.3
103	12	Ms. K. P. Mali	Asst. Prof.	B.Sc Physics	M.Sc Physics	5
104	13	Ms. A. A. Kadam	Asst. Prof.	B.Sc Physics	M.Sc Physics	6
105	14	Prof. Ms. A. J. Kulkarni	Asst. Prof.	B.Sc. Chemistry	M.Sc. Chemistry	23
106	15	Dr. Ms. S. G. Wagholikar	Asst. Prof.	B.Sc. Chemistry	M.Sc. Chemistry	12.3
107	16	Mr. R. B. Jadhav	Asst. Prof.	B.Sc. Chemistry	M.Sc. Chemistry	11
108	17	Mr. A. N. Deshpande	Asst. Prof.	B.Sc. Chemistry	M.Sc. Chemistry	12
109	18	Dr. N. P. Bharambe	Prof.	B.Sc. Maths	M.Sc. Maths	22
110	19	Prof. Ms. A. M. Pendse	Asst. Prof.	B.Sc. Maths	M.Sc. Maths	14
111	20	Mr. H. R. Bhapkar	Asst. Prof.	B.Sc Maths	M.Sc. Math	

112	21	Mr. G. R. Gandal	Asst. Prof.	B.Sc. Maths	M.Sc. Maths	7
113	22	Mr. S. P. Bhilare	Asst. Prof.	B.Sc. Maths	M.Sc. Maths	6.3
114	23	Mr. P. D. Deshpande	Asst. Prof.	B.E. Comp.	--	10
115	24	Mr. M. B. Kale	Asst. Prof.	B.E. Electronics	M.E. Electronics	17
116	25	Mr. N. M. Chaudhari	Asst. Prof.	B.E. E&Tc	M.E. Electrical	4.5
117	26	Ms. R. P. Kulkarni	Asst. Prof.	B.E Comp.	--	8
118	27	Mrs. P. U. Gondhalekar	Asst. Prof.	B.E. Electronics	--	6
119	28	Mr. A. A. Frank	Asst. Prof.	B.E. Comp.	M.E. Comp.	14
120	29	Ms. D. M. Joshi	Asst. Prof.	B.E. Comp.	--	9
121	30	Ms. A. K. Zambhare	Asst. Prof.	B.E Comp.	--	6
122	31	Ms. P. D. Dhok	Asst. Prof.	B.E E&Tc	Pursuing M.Tech	0.4
123	32	Mr. A. M. Jagtap	Asst. Prof.	B.E. I.T.	Pursuing ME	2.5
124	33	Ms. S. A. Jarag ( Shelke )	Asst. Prof.	B.Tech. Mech.	--	2.3
125	34	Mr. D. V. Burande	Asst. Prof.	B.E. Mech.	--	7.5
126	35	Mr. V. H. Bansode	Asst. Prof.	BE Mech.	M.Tech. Mech.	0.5
127	36	Mr. T. S. Sargar	Asst. Prof.	BE Mech.	M.Tech. Mech.	15
		<b>M.B.A.</b>				
128	1	Dr. M .R. Shaikh	Prof. & Head of Dept	B.Sc.	MBA	15
129	2	Mr. M. A. Kulkarni	Asst. Prof.	B.Sc. Physics	M.Com, M.Phil, MMS	10.6
130	3	Mr. N. P. Adya	Asst. Prof.	B.E. Production	MBA, MS	18
131	4	Mrs. R. R. Kulkarni	Asst. Prof.	B.Com	M.Com , MFM	1.5
132	5	Ms. S. N. Borawke	Asst. Prof.	B.E. E&Tc	MBA,	1.5
133	6	Mrs. H. A. Gandhi	Asst. Prof.	B.Tech. Electrical	MMS	1.3
134	7	Mr. B. V. Raigonkar	Asst. Prof.	B.Com Comp.	M.Com A/C	0.6
135	8	Mr. S. U. Chavan	Asst. Prof.	B.Com	M. Phil, M MBA,	

136	9	Ms. A. P. Sawant	Asst. Prof.	B.Sc Chemistry	MBA,	4.3
137	10	Mr. A. V. Thite	Asst. Prof.	BE Mech.	M.B.A.	0.5
		<b>TPO</b>				
138	1	Prof. B. M. Deore	TPO	B.E. Petro Chemical	M.E. Chemical	8.10

10.14	Admission quota	<b>65 % MHT – CET, 15% AIEEE 20% Institute Level Quota</b>					
	Entrance test	<b>MHT – CET - Followed by Directorate of Technical Education, Maharashtra State. <a href="http://www.dte.org.in">www.dte.org.in</a> AIEEE – CBSE, Delhi</b>					
	admission criteria	<b>PCM Marks 50% for open &amp; 45% for Reserve category OR along with PCM 50% for open &amp; 45% for Reserve category with valid score of CET/AIEEE</b>					
	Cut off / last candidate admitted	E&T/C First Shift-131 Second Shift-120	Computer. Engg- 130	Info.Te ch- 116	Mechanical . Engg.- First Shift- 124 Second Shift-107	M.B. A- 133	M.E
	Fees in rupees	80,000/-			88,000/-	50,000/-	
	Number of Fee Waivers offered	1.Kauthkar Yuvraj 2. Mulgund Apoorava					
	Admission Calendar	Sem-I Starting of College : 05/07/2010 : 23/08/2010 (F.E) Conclusion of College : 06/10/2010 : 27/11/2010 (F.E.)			Sem-II Starting of College : 10/01/2011 : 17/01/2011 (F.E) Conclusion of College : 23/04/2011 : 09/04/2011 (F.E)		
	PIO quota	Not Applicable					

10.15	Infrastructural Information	
	Classroom / Tutorial Room facilities	31 +10 (Photo)
	Laboratory details	42 (Photo)
	Computer Centre facilities	Available as per norms (Photo)
	Library facilities	Available as per norms (Photo)
	Auditorium / Seminar Halls / Amphi	Available as per norms (Photo)
	Cafeteria	Available as per nor
	Indoor Sports facilities	Carom, Chess, Tabl

	Outdoor Sports facilities	Cricket, Badminton, Lawn Tennis, Hockey, Swimming, Football, Basket Ball, Base Ball, volley Ball (Photo)
	Gymnasium Facilities	(Photo)
	Facilities for disabled	Available
	Any other facilities	ATM, BANK, Medical Facilities, Dental Facilities (Photo)

10.16	Boys Hostel	Available in Campus (Photo)
	Girls Hostel	Available in Campus (Photo)
	Medical & other Facilities at Hostel	Medical Facility, Dental Treatment, Medical Store, Laundry, Fruit & Juice Bar, Barbour Shop, Stationery Store.

10.17	Academic Sessions	
	Examination system, Year / Sem	Semester pattern
	Period of declaration of results	After 45 days of Exam

10.18	Counseling / Mentoring	Available
	Career Counseling	Available
	Medical facilities	Available
	Student Insurance	LIC - University of Pune, New India Assurance -Student Insurance- Available at Institution

10.19	Students Activity Body	ACE, ELESA, ISF,IET,MESA etc
	Cultural activities	Sinhgad Karandak, Firodiya Karandak, Purushottam Karandak etc
	Sports activities	Sinhgad Karandak, University State Level Participation
	Magazine / Newsletter	KALEIDO
	Literary Activities	Available
	Technical activities / Tech Fest	National level Techfest 'Invigor' is conducted every year
	Industrial Visits / Tours	Arranged yearly
	Alumni activities	Alumni Association of Smt. Kashibai Navale College of Engg. (Registration No.F22380,dtd.17/8/2007) Yearly meet is arranged. Last meet was on 23/01/2010.

